ILMEA Jazz Audition Information
October 2, 2019 Adlai Stevenson High School

Trumpet

Audition Requirements

1. Snidero Etude: Performers should be prepared to play Choruses 1&2 or Choruses 4&5 (no tag) of *Lunar*. The judge will request the portion of the etude but WILL NOT count off the tune. Students will be responsible for choosing and maintaining the marked tempo for each etude.

2. Prepare *Out the Window* by Adam Larson. Learn the entire part, and then the specific excerpts you will have to play will be released a week or two prior to the audition. Judges WILL NOT count off the correct tempo; students are responsible for maintaining the marked tempo for each etude. A reference recording is available on hphsband.org.

3. Improvisation: F Blues: Billie's Bounce/Now's The Time from Jamey Aebersold's Volume 6 – "Charlie Parker – All Bird." Improv will be over the background music. At least 2 choruses will be heard. You do NOT need to play the head of the tune. The recording of the backgrounds that you will play along with can be found on hphsband.org. The background music in the audition will be the music beginning at the 3rd chorus of the track.

4. Sightreading: All students will play a sightreading excerpt. Students will choose their own tempo and will NOT be counted off.

5. Additional improvisation: top improvisers in each room will be asked to improvise with the CD over the following tune: Solar (fast) from Aebersold Vol 7 (Miles Davis).

6. All auditions will be blind (Judge will not see you)

Out The Window

1ST Bb TRUMPET

Adam Larson

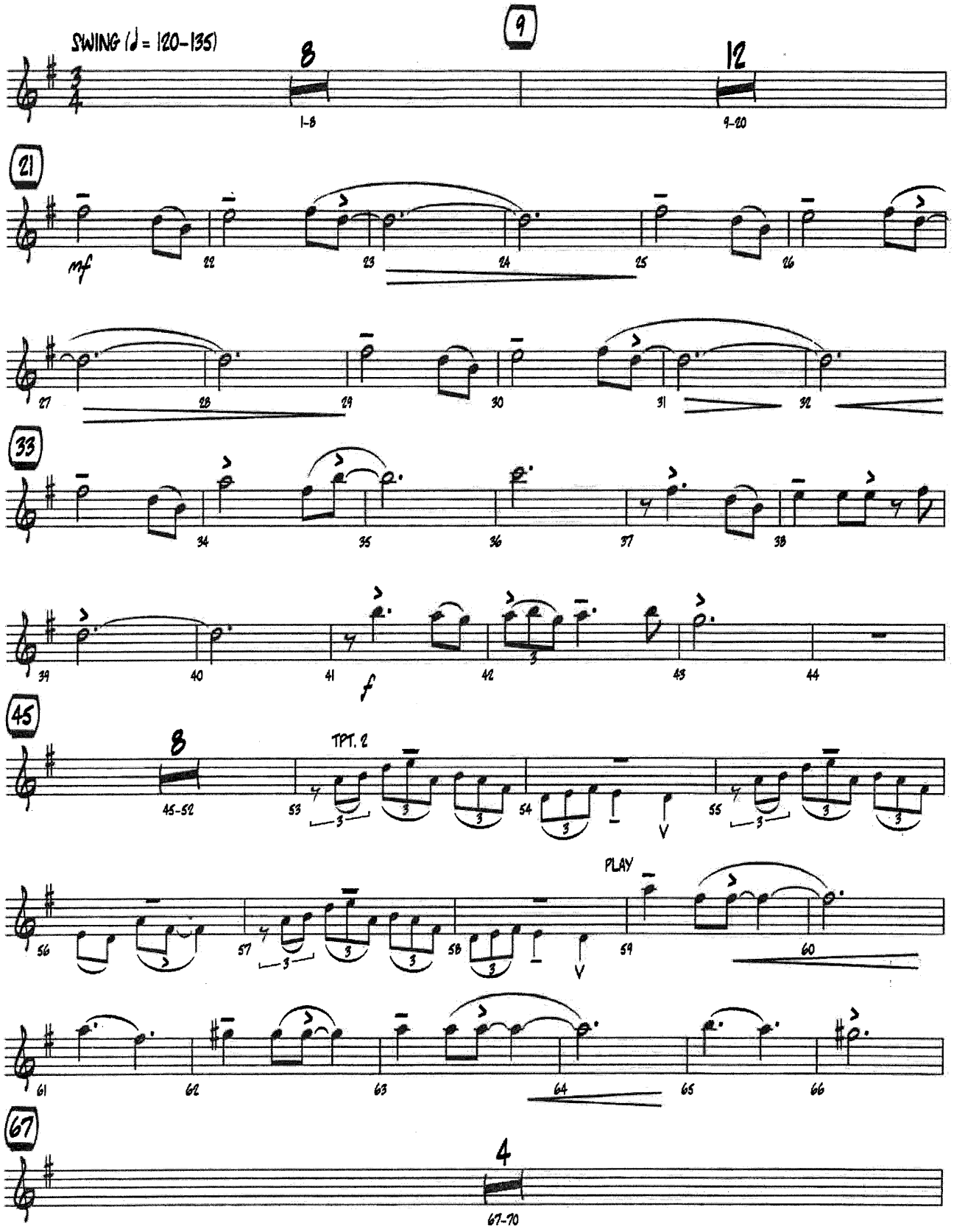

COPYRIGHT © 2018 BY DOUG BEACH MUSIC (ASCAP) - USED BY PERMISSION
ALL RIGHTS RESERVED - INTERNATIONAL COPYRIGHT SECURED - MADE IN U.S.A.
SOLE SELLING AGENT: KENDOR MUSIC, INC., DELEVAN NY 14042 U.S.A.

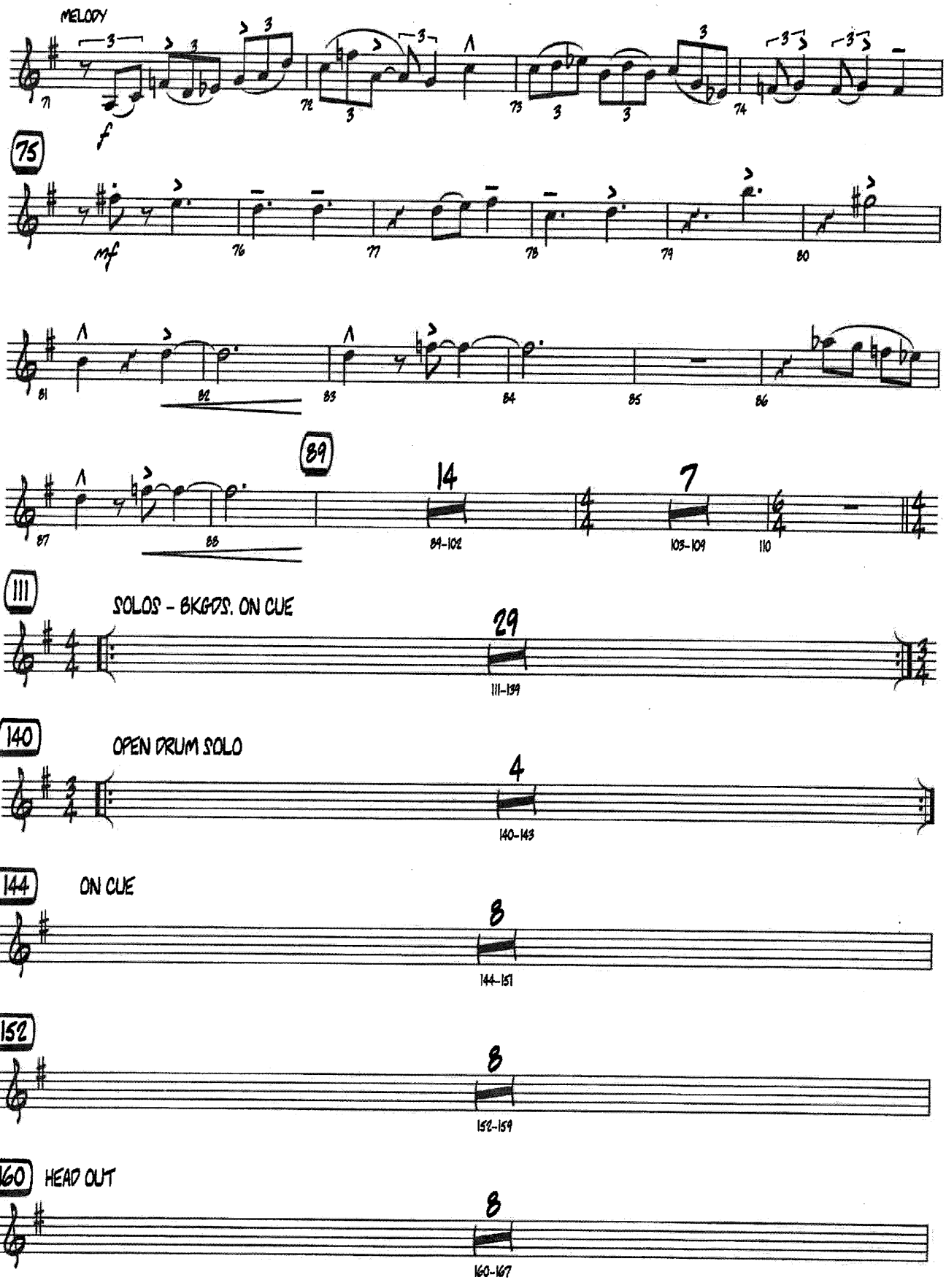
MELODY
f
75
mf
89
14
84-102
7
103-109
110
111
SOLOS - BKGDS. ON CUE
29
111-139
140
OPEN DRUM SOLO
4
140-143
144
ON CUE
8
144-151
152
8
152-159
160
HEAD OUT
8
160-167

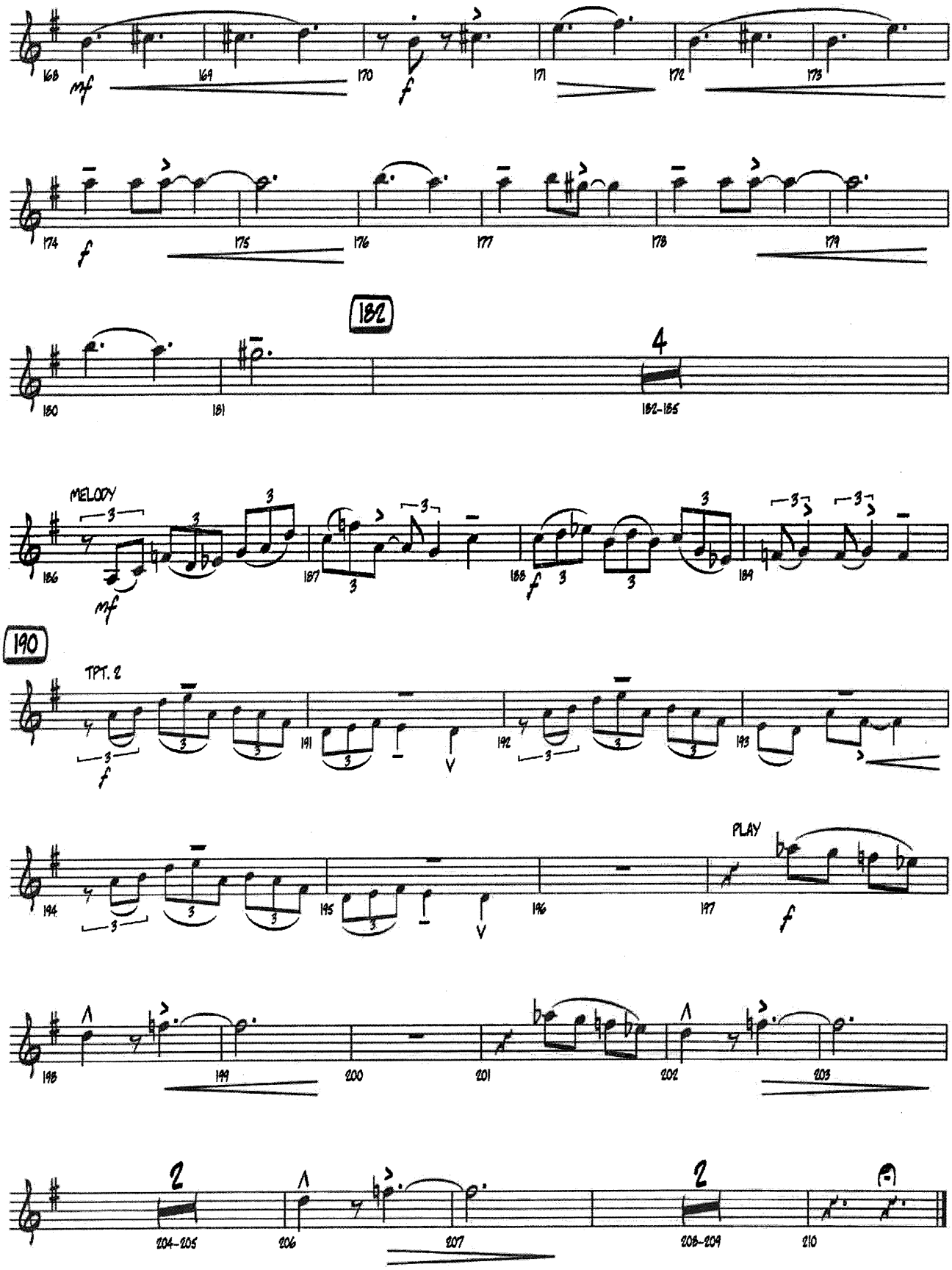
168
mf
169
170
f
171
172
173
174
f
175
176
177
178
179
182
180
181
4
182-185
MELODY
186
mf
187
188
f
189
190
TPT. 2
191
192
193
194
195
196
197
PLAY
f
198
199
200
201
202
203
2
204-205
206
207
2
208-209
210

TPT

Lunar

TRACK 19

2013, 2016, 2019

Jim Snidero

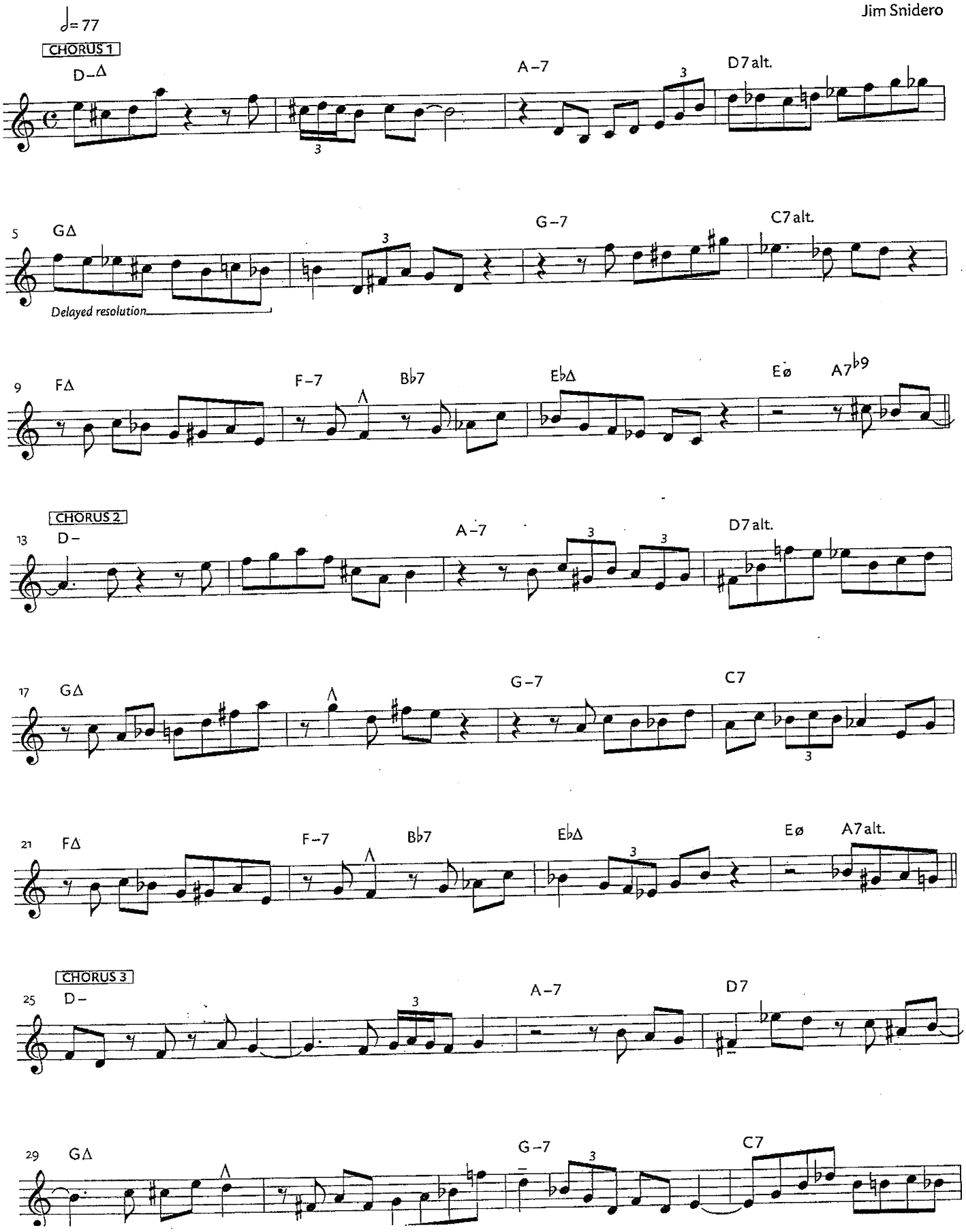

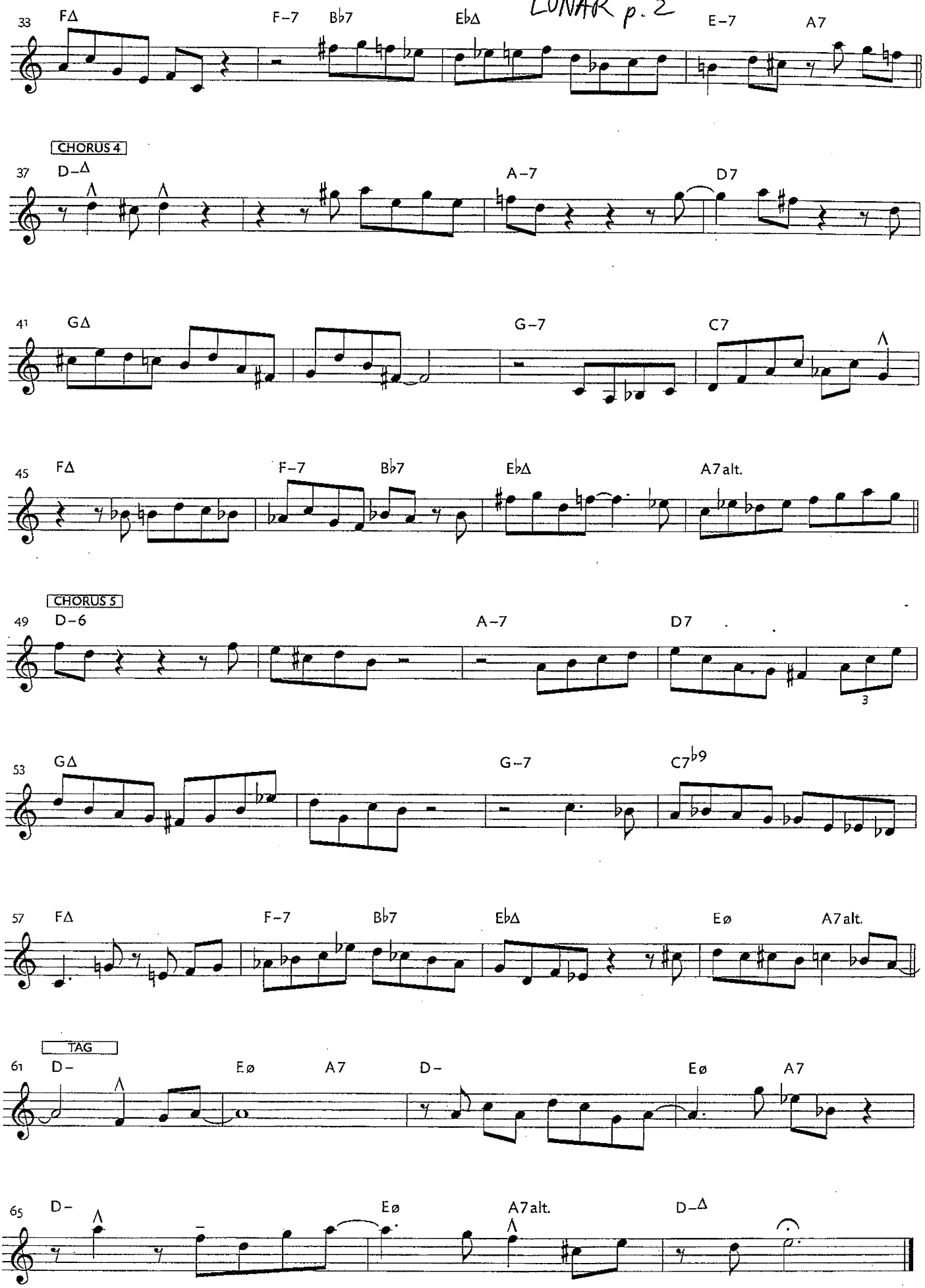
33 FΔ F-7 B♭7 E♭Δ E-7 A7
CHORUS 4
37 D-Δ A-7 D7
41 GΔ G-7 C7
45 FΔ F-7 B♭7 E♭Δ A7alt.
CHORUS 5
49 D-6 A-7 D7
3
53 GΔ G-7 C7♭9
57 FΔ F-7 B♭7 E♭Δ Eø A7alt.
TAG
61 D- Eø A7 D- Eø A7
65 D- Eø A7alt. D-Δ

B♭ Instruments

Billie's Bounce for Ilmea

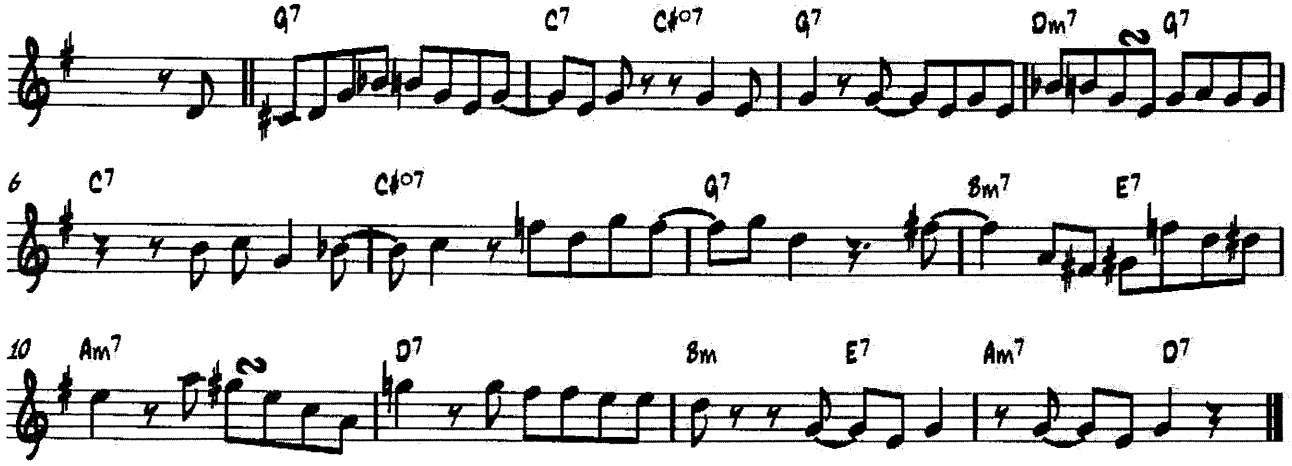

Additional Improv. 2013, 2016, 2019

B-flat Progression

Solar

by MILES DAVIS

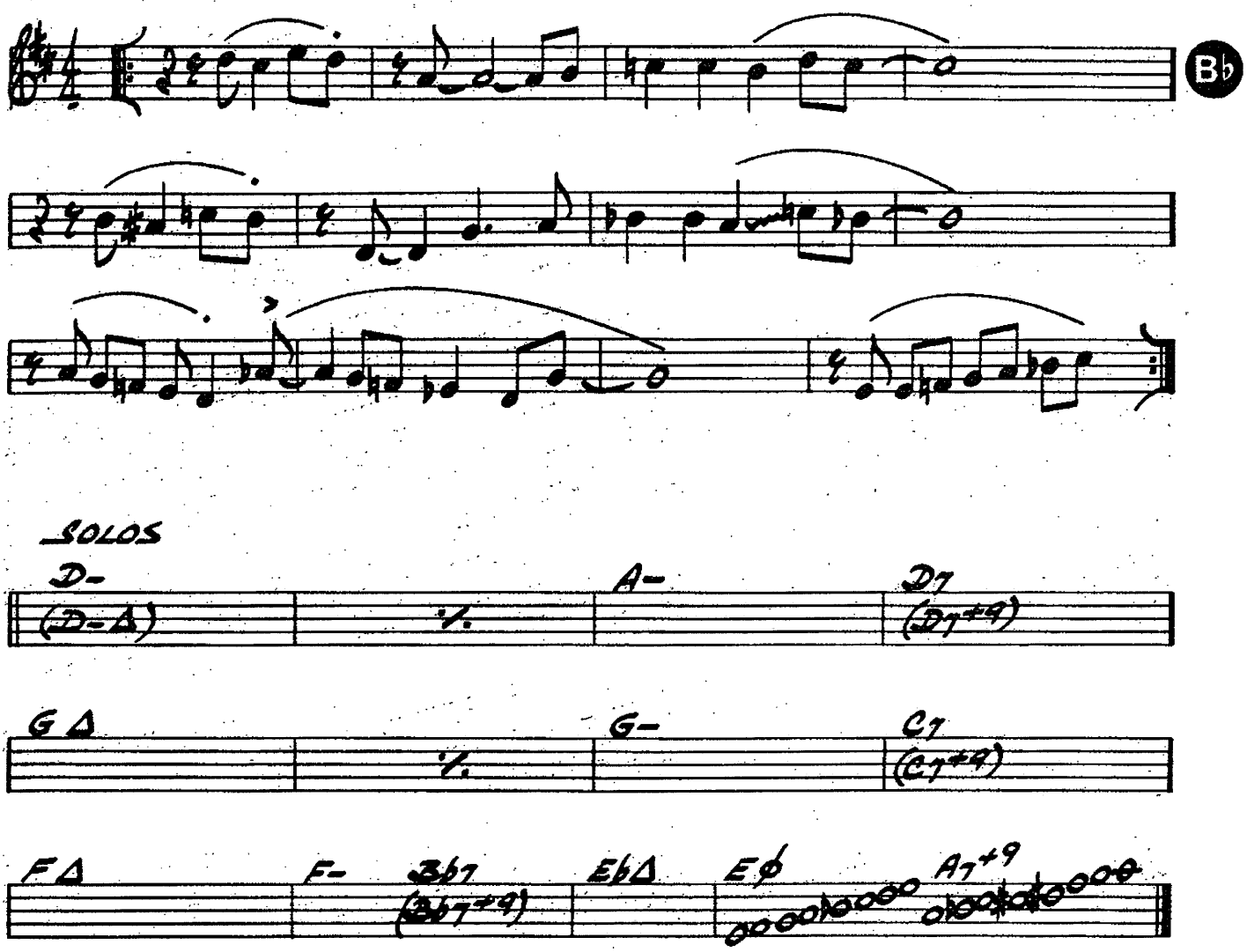

Copyright ©1963 Prestige Music, Inc., Berkeley, Calif. 94710
This arrangement Copyright ©1976 Prestige Music, Inc. Used by Permission
International Copyright Secured Made in U.S.A. All Rights Reserved